

SCHOOL LEAVER

COURSE GUIDE

2025-26

REAL WORLD **READY** 



KEY DATES

BEVERLEY OPEN EVENTS

2024

TUESDAY 19TH NOVEMBER 5-7PM

2025

SATURDAY 25TH JANUARY 10AM-12NOON

WEDNESDAY 26TH MARCH 5-7PM

THURSDAY 12TH JUNE 5-7PM

BRIDLINGTON OPEN EVENTS

2024

THURSDAY 14TH NOVEMBER 5-7PM

2025

WEDNESDAY 22ND JANUARY 5-7PM

THURSDAY 20TH MARCH 5-7PM

WEDNESDAY 11TH JUNE 5-7PM

Book your place on our open events
eastridingcollege.ac.uk/visit/open-events

CONTACT US



0345 120 0044

info@eastridingcollege.ac.uk



CONTENTS



INFORMATION

- 05 Why Choose Us?
- 06 Support
- 08 Enrichment
- 09 Life on Campus
- 10 Careers & Study Options
- 12 Entry Requirements & Work Experience
- 13 Application Journey
- 14 Our Campuses
- 16 Transport & How to Find Us

T LEVELS

- 18 T Levels

APPRENTICESHIPS

- 20 Apprenticeships

FOUNDATIONS

- 22 Foundations
- 23 Foundation - Personal & Social Skills
- 24 Foundation - Progression
- 25 Foundation - Skills for Independent Living
- 26 Supported/Pre-Supported Internship

COURSES

- 27 Art
- 28 Automotive
- 29 Barbering
- 30 Beauty Therapy
- 31 Bricklaying
- 32 Business & Marketing
- 33 Carpentry & Joinery
- 34 Catering & Hospitality
- 35 Computing
- 36 Construction
- 37 Early Years
- 38 Electrical Installation
- 39 Engineering
- 40 Fabrication & Welding
- 41 Fashion
- 42 Hairdressing
- 43 Health & Social Care
- 44 Media
- 45 Music
- 46 Performing Arts
- 47 Plumbing
- 48 Sport
- 49 T Level - Digital Production, Design and Development
- 50 T Level - Education & Early Years
- 51 T Level - Engineering & Manufacturing
- 52 T Level - Health
- 53 Travel & Tourism
- 54 Uniformed Public Services



WELCOME



ANN HARDY
CEO TEC PARTNERSHIP

Hi, thank you for taking the time to pick up your guide to East Riding College. We hope this will give you an insight to life at East Riding College, from choosing a course and applying, through to transport, and what to expect once you've arrived on one of our campuses and joined us as a student.

Here at East Riding College, we have an unwavering commitment to delivery of high-quality teaching and learning, and we maintain strong relationships with our local communities and employers. We aim to do so in welcoming and inspiring environments, across our three fantastic campuses of Beverley, Bridlington and Hull, delivering an excellent outcome for every student, whatever your chosen path. As an East Riding student, you will gain hands on experience. You will have the opportunity to learn in industry standard facilities, with expert tutors. You will receive the support and guidance that will see you succeed.

Whatever your passion, we are focused on making your time with us the best it can be, and supporting you to become the best you can be.



WHY CHOOSE US?

QUALITY

- We have industry standard facilities and resources to enhance your learning
- Our tutors are subject experts, and many have real industry experience
- You will train in realistic environments, preparing you for the working world.

OPPORTUNITY

- You will be equipped with the skills and knowledge you need in the future
- We have excellent links with local and national employers with global reach
- We offer industry-recognised qualifications .

CHOICE

- Our courses cover over 25 career areas with a wide range of subject choices.
- We offer full-time vocational courses, apprenticeships and T-Levels
- You can study courses from Entry Level 3 to Levels 3 and 4.

SUCCESS

- Our students go on to successful careers and top universities
- We have trained apprentices who have gone on to have amazing careers
- Our success stories speak for themselves. Please head to our social media to see up-to-date student case studies and news stories!

EXPERIENCE

- We are focused on making your time with us the best it can be, in, and beyond, the classroom
- There is an exciting range of activities to get involved in on campus
- We offer free transport to all further education students living more than two miles from college.

FINANCIAL SUPPORT

- Access our 16-19 Bursary Scheme to help with your studies*
- Access 16-19 Discretionary Learner Support Fund to help with studies when times are tough*
- Receive childcare support through the Care to Learn scheme*.

*Subject to eligibility



HERE FOR YOU

It is our priority to create a safe and supportive environment in which our students can thrive. Our Learner Services team are here to help you transition from school to college as smoothly as possible, offering support from your initial application, through to your interview, and once you have enrolled as an East Riding College student.

CAREERS ADVICE

If you are unsure which course is for you, or are torn between a few different options, our Careers Guidance Team are here for you. You will benefit from their support until your journey with us ends.

Our experienced Careers Guidance Officer provides personalised, one-on-one consultations to help set you on the right path to meet your goals. You can schedule a meeting via email:

guidance-services@eastridingcollege.ac.uk.

They are always happy to help!

SUCCESS COACHES

When you enrol, you'll be allocated a Success Coach, who will be assigned to you all year and there to offer support in areas such as attendance, achievement and progression.

Our Success Coaches offer tailored individual coaching sessions, allowing them to understand your unique needs and support you as best they can during your journey with us. Serving as a reliable support system for every student, their guidance encourages you to succeed by helping you to overcome any obstacles disrupting your learning experience.

INCLUSION SUPPORT

The Inclusion service is available to all students, offering support and help with:

- Physical disabilities and specified learning difficulties such as ADD, ADHD, Asperger syndrome, dyslexia and other medical conditions, and mental health conditions
- Access to specialist equipment for your course
- Access to support in the wider college environment
- Visual or hearing impairment.

You may have needs that are not listed above, in which case please contact us to discuss your individual requirements. We are committed to ensuring every learner thrives, so don't hesitate to get in touch via phone: **0345 120 0044**.

FINANCIAL SUPPORT – BURSARIES

Many students need some financial help while studying at East Riding College. We have a discretionary 16-19 bursary scheme in place that may support you with expenses such as travel and college meals. You can also apply for childcare support. There are also options available for adult students over the age of 19 to help toward the cost of course fees, depending on personal circumstances.

To find out more, please contact our Learner Finance support team by emailing: learnerfinance@eastridingcollege.ac.uk

or head to our website:

eastridingcollege.ac.uk/support/financial-support



SAFEGUARDING

Our Student Support Team ensures the wellbeing of all students and staff at East Riding College. The team is readily accessible to address any concerns you may have, whether personal, or in relation to the welfare of a friend or fellow student.

Our team is approachable and provides a safe and supportive environment. Whether the challenges are related to bullying, abuse, self-harm, accommodation, or any other concern, we are equipped with the right people who can listen and provide assistance. Your well-being is our top priority, and we are committed to supporting you every step of the way.

Our Safeguarding and Emotional Wellbeing Team consists of Success Coaches, our Student Engagement Officer, and our Designated Safeguarding Leads. You can contact the team via safeguarding@eastridingcollege.ac.uk or on **01262 455280**, or speak to any member of the team in person.

The team also supports children who are looked after (CLAs), Care Leavers and Young Carers, working closely with external professionals to ensure we have the right support in place to enable progression through both further and higher education.

Our Student Support Team are available via the duty mobile as follows:

- Beverley/Hull Campus – **07917 074689**
- Bridlington Campus – **07769 242878**

These are the numbers to call if you require immediate advice or support.

Referrals can also be made via the safeguarding email address: safeguarding@eastridingcollege.ac.uk

COUNSELLING

Here at East Riding College, you can access an on-site counsellor who you can talk to when you need extra support. This is a confidential service and covers all aspects of mental health and emotional wellbeing.

To access counselling, please email: safeguarding@eastridingcollege.ac.uk or ask reception or a Success Coach for a referral form. Our counselling team are based on-site in the Contemplation Room.



ENRICHMENT

Here at East Riding College, we offer a variety of enrichment opportunities to enhance the learner experience. From Learner Reps and Help Crew, to lunch time activities, trips, and clubs.

Please speak to a member of the Student Support Team to find out more information.



LIFE ON CAMPUS

REFECTORY

Serving up a diverse range of meals, the Refectory at our Beverley campus and Bistro at Bridlington are the perfect spots to grab a morning pick-me-up or unwind with a tasty lunch. With meals starting at just £3, our options are not only delicious but also budget-friendly. Our canteen teams are friendly, too!

Vegetarian or vegan? We've got you covered. The same applies to other dietary requirements; have a chat with our team - they will always be happy to help.

ELWELLS AND ARCHERS RESTAURANTS

We are the proud home of Elwells restaurant (Beverley) and Archers (Bridlington), commercial restaurants within our hospitality departments, where our talented students showcase their skills in crafting delicious meals.

INSPIRE HAIR & BEAUTY SALON

Our Beverley and Bridlington campuses have their own hair and beauty salons – Inspire Hair & Beauty – where you can take advantage of fantastic discounts for hair and beauty treatments, whether you want to keep up with the latest trends, or look fabulous for a special night out. **The salons are open during the day and selected evenings.**

SPORTS CENTRE

Our St Mary's Walk campus at Bridlington offers a fully equipped gym giving you the chance to train and work out, with a reduced membership rate exclusively for students.

The Multi Use Games Area (MUGA) comprises artificial pitches designed for students, staff, local sports clubs, and community groups to use throughout the day and evening for football and hockey.

LIBRARY

When you need to escape for some peace and quiet to read or study, our library offers a bright and welcoming space, equipped with PCs and printers, perfect for individual or group research and study sessions. The space is designed for the ideal mix of relaxation and productivity. Whether you're diving into your coursework or simply unwinding with a good book, our library provides the perfect setting. Grab a computer, or a laptop or iPad from the lockers.

HELP CREW

Look out for our team of students who are ready to help you!



CAREERS

Your journey is only just beginning while you're here with us as a student at East Riding College. It is our goal to ensure you are equipped with the skills, knowledge and experience to carry with you as you finish your studies and enter the world of work.

Whether you know exactly where you want to go and what to do, or are still deciding, we will do what we can to help you with your next steps.

You will have access to:

- A stable and structured careers programme, aligned to the Gatsby Benchmarks
- High quality advice about future study options
- A range of activities to enable you to develop your employability skills by meeting with employers and learning about the world of work, as well as work experience opportunities
- A range of opportunities to meet future providers of further, higher and postgraduate education, apprenticeships and training
- One-to-one impartial and confidential guidance meetings with a Careers Adviser.

NEXT STEPS

Once you've successfully completed your course you may be able to progress to the next level, following a satisfactory interview with a Programme Leader. If you are studying on a Level 3 course and are intending to apply for a place at university, Careers Advisers will help you to apply through UCAS. They will also be on-hand to offer advice on progressing to a job or Apprenticeship.

East Riding College is part of the TEC Partnership, offering you the unique opportunity to progress your studies with high quality degree courses with one of our partners based here in the Yorkshire and Humber region. As you reach the end of your Level 3 course, you might start thinking about going to uni.

With a huge range of degree courses to choose from at low cost, this could be a perfect option for you.

Here at East Riding College, or the University Centre Grimsby in North East Lincolnshire, you can study degree courses in:

- Construction & Engineering
- Creative & Digital
- Early Years
- Education
- Social Science
- Health & Care
- Business & Management
- Animal Management
- Sport & Public Services

The University Centre Grimsby also offers student accommodation, with several modern halls of residence only a short walk away.

STUDY OPTIONS

FULL TIME - VOCATIONAL

100% COLLEGE-BASED



Choosing to study a full-time vocational course will mean you benefit from authentic studios and workshops, passionate tutors with expert knowledge, and genuine support at every stage.

Whether you're studying at Level 1, 2, or 3, you will be working towards a qualification that is career-focused, gaining academic and practical knowledge to open up various progression routes.

We have a huge range of vocational courses to choose from, across a wide range of subject areas. Discover more about the course content, levels of study, and entry requirements on page 12.



T-LEVELS

THE NEXT LEVEL QUALIFICATION

T LEVELS

80% CLASSROOM
20% WORK EXPERIENCE



Expand your horizons and gain the experience that employers look for when it comes to hiring.

A T Level is a nationally-recognised qualification. One T Level is the equivalent of three A levels, so has the same UCAS points value - meaning there is the option to step straight into your chosen career, or continue with an apprenticeship or degree.

The two-year qualification brings the classroom and work placement together, on a course designed in collaboration with the best employers.

The industry-focused pathways available at East Riding College are:

- Digital Production
- Education & Early Years
- Engineering & Manufacturing

You'll complete a 45-day placement to equip you with the skills and real world experience.

Apprenticeships

APPRENTICESHIPS

Apprenticeships are a fantastic way of experiencing on and off-the job training, earning while you learn and gaining skills for life, all at the same time! With so many people applying for jobs, businesses are always looking for people with real experience - with an apprenticeship, you get that experience while you learn, and you get paid.

Through an apprenticeship, you will acquire a wide range of industry-approved skills and technical expertise in addition to invaluable personal and professional skills.



ENTRY REQUIREMENTS

Entry requirements will vary depending on the requirements of the course you are applying for and this will be discussed at your interview.

Full information about entry requirements can be found under each subject area on our website: eastridingcollege.ac.uk

There is a course for everyone at East Riding College, and you will be enrolled on the right course and level for your grades.

WORK EXPERIENCE

All Level 2 and Level 3 courses at our college include the opportunity to gain valuable external work experience with an employer in your chosen industry.

This hands-on experience is designed to complement your studies, allowing you to apply the skills and knowledge you've gained in a real-world setting. It's an excellent way to build your confidence, enhance your CV, and make industry connections that could lead to future employment opportunities.

Whether you're interested in technology, sports, health, or the creative arts, work experience will give you a head start in your career by offering a glimpse into professional life and helping you to understand what it takes to succeed in your field.

APPLICATION JOURNEY

STEP 1

Choose your course! Browse this guide and have a look on our website to see what suits you. If you're unsure, book an appointment with our qualified Careers Adviser or, if you're still at school, have a chat with your teachers or careers team.

STEP 2

Come along to one of our Open Events to find out more. This will give you the opportunity to meet our teaching staff and current students, and explore our site to discover more about our excellent facilities.

STEP 3

Applying is easy... you can do it online via our website, when it suits you: For East Riding and Hull schools, apply via logonmoveon.co.uk

STEP 4

Once you have applied we will be in touch to chat about your chosen course.

STEP 5

Once you have accepted your place, you will be invited to a welcome day which takes place in June/July.

STEP 6 ENROL

Come and Enrol. We will send you an appointment day and time during August to come and enrol.



***It's never too late to apply.
It's important to make the
right choice for you and your
future, and we're always here
to help if you need guidance.
Contact our Careers Team
on 0345 120 0044 or email
guidance-services@
eastridingcollege.ac.uk.***

DON'T FORGET

When applying, please provide your mobile number and email address so that we can get in touch.

OUR CAMPUSES

BEVERLEY

Our Beverley campus is located within the Flemingate shopping and leisure development. Here, learning meets excitement in a prime location designed to inspire and empower you on your educational journey.

Step onto site and you'll find a modern and inspiring learning environment with the latest teaching and learning technology. Get ready to immerse yourself in real-world settings that mirror professional environments, from Elwell's restaurant to Inspire hair and beauty salon.

The Yorkshire and Humber Institute of Technology (IoT), based on campus, houses specialist, industry standard equipment and employs expert tutors to develop the technical STEM skills of engineers and technicians in our region. Workshops are a short walk away, Construction and Motor Vehicle workshop space is provided in dedicated facilities behind our campus, on Priory Road.

YORKSHIRE & HUMBER

I	N	S	T	I	T	U	T	E	O	F
T	E	C	H	N	O	L	O	G	Y	



East Riding College

The image shows a modern building with a large glass facade. The East Riding College logo, a stylized sunburst, is visible on the building. The text 'East Riding College' is written vertically on the building. Two people are walking on the sidewalk in front of the building. The sky is blue with some clouds.

HULL

Our Hull provision is gearing up for a move to purpose-built facilities located in the heart of the city. Positioned near the transport exchange and surrounded by shops and amenities, the new site will be accessible and vibrant. With a new dance studio, our Music and Performing Arts students will have the perfect space to collaborate and maximise their creativity.

BRIDLINGTON

If you're joining us at our Bridlington campus, you'll find it just a stone's throw away from Bridlington Old Town. Housing specialist facilities exclusively for your learning journey, our Bridlington site is tailored to nurture your skills. Immerse yourself in our Clinical Skills Centre or put your teamwork and training skills to the test on our Multi Use Games Area for practical learning in dynamic environments.

The site is the proud home to Archers, our training kitchen and restaurant, and for those seeking to perfect the art of Hair and Beauty therapy, our second Inspire salon awaits.

Step outside and you'll find our impressive space for leisure and recreation – perfect whether you need a pitstop in the sun or a kick-around with a ball between studies.



TRANSPORT

Getting to East Riding College is simple, whichever campus you're studying at!

If you live on one of our routes, you can travel to college for FREE* on EYMS buses.

To apply for access to the East Riding College EYMS app, or to apply for a bus pass if you do not have a smart phone, please contact the Learner Finance Team at learnerfinance@eastridingcollege.ac.uk, or request a financial assistance form from reception.

Please see our website for current routes and further information:
eastridingcollege.ac.uk/visit/transport

East Riding College

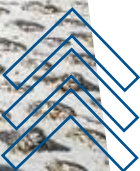

HOW TO FIND US



BEVERLEY

***Flemingate Centre,
Armstrong Way,
Beverley,
East Riding of Yorkshire,
HU17 0GH.***

BRIDLINGTON

***St Mary's Walk,
Bridlington,
East Riding of Yorkshire,
YO16 7JW.***

HULL

***St James Centre,
24-30 St James Street,
Hessle Road,
Hull,
HU3 2DH.***





T LEVELS

T-LEVELS

THE NEXT LEVEL QUALIFICATION

WHAT ARE T LEVELS?

T Levels are nationally recognised technical qualifications worth the same number of UCAS points as 3 A Levels. They tend to follow GCSEs, and are a two-year qualification bringing together classroom study and a work placement. Your T Level will help you to step straight into your chosen career, apprenticeship or degree, having gained relevant knowledge and the skills and behaviours sought by employers.

T Levels provide more academic study than Apprenticeships. You will experience a mix of classroom and workplace-based learning, spending 80% of your time at college and 20% of your time developing the skills needed for the workplace.

BACKED BY BUSINESS

A wide range of leading businesses of all sizes and across different industries helped to shape T Levels. They are now supported by employers to give you the workplace skills you need to succeed.

Many employers support progression of T Level students within their business, whether that's moving onto an apprenticeship or starting another role.

WHERE CAN T LEVELS TAKE YOU?

Combining classroom based learning and workplace experience, T Levels put students in a strong position when it comes to deciding on next steps by:

- Offering broad exposure to an industry and the many different roles it offers, ideal for those who are unsure exactly what job or role they may be interested in
- Providing a head start on the skills needed for the workplace with an exciting 45 day industrial placement
- Opening doors to skilled employment, HE or an apprenticeship. One T Level has the equivalent of three A Levels, so has the same UCAS points value.

AT EAST RIDING COLLEGE, T LEVELS ARE AVAILABLE IN THE FOLLOWING AREAS:

- **T Level – Digital Production**
- **T Level – Education & Early Years**
- **T Level – Engineering & Manufacturing**
- **T Level – Health**

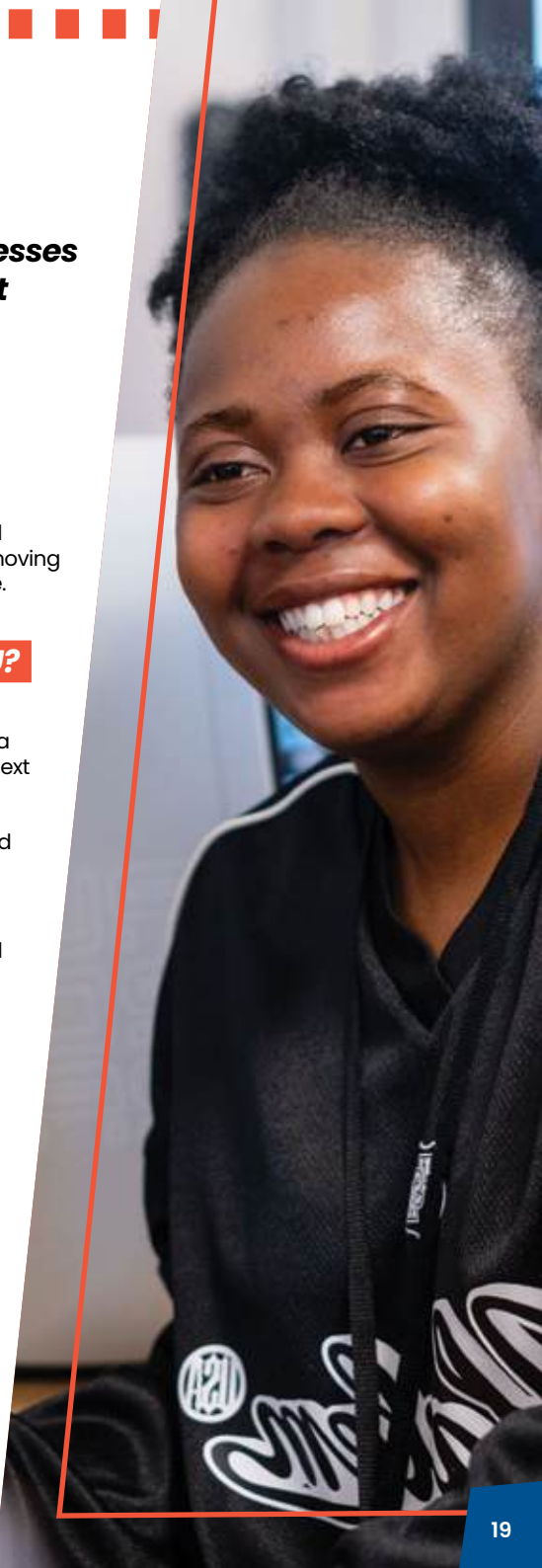

APPRENTICESHIPS



At East Riding College, you can embark on a journey of hands-on learning and practical experience through Apprenticeships. These structured training opportunities combine on-the-job training with theory, equipping you with the skills and knowledge needed to succeed in your chosen field.

Our Apprenticeships are tailored to meet employers' needs, offering a blended learning approach that includes both day-release college sessions and workplace training.

APPRENTICESHIPS ARE AVAILABLE IN THE FOLLOWING SECTORS:

- Business and Accounting
- Construction
- Customer Service, Retail and Warehousing
- Digital and Creative Industries
- Engineering
- Hair and Beauty
- Health and Social Care
- Hospitality
- Management
- Motor Vehicle
- Teacher Training

Our Apprenticeships are continuously evolving as we meet employer needs. Please visit our website for up-to-date listings of Apprenticeships and vacancies available:

eastridingcollege.ac.uk/apprenticeships

WHAT ARE THE BENEFITS OF APPRENTICESHIPS?

HANDS-ON EXPERIENCE

Apprenticeships provide practical, on-the-job training, allowing apprentices to gain valuable experience in a real work environment. This experience is highly valued by a wide range of employers.

SKILLS DEVELOPMENT

Apprenticeships offer structured training programmes that are designed to develop specific skills and knowledge relevant to the industry. This enables you to acquire a wide range of industry approved skills, from technical expertise to enable success in the field, to invaluable personal and professional skills such as communication, teamwork and time-management.

EARN WHILE YOU LEARN

Apprenticeships are paid positions, providing the opportunity to earn a salary while they learn. This can make apprenticeships an attractive option for individuals who want to avoid student debt while gaining valuable qualifications.

CAREER PROGRESSION

Completing an apprenticeship opens up a range of career opportunities. Many apprentices go on to secure permanent employment with their apprenticeship employer, while others use their apprenticeship as a stepping stone to further education or higher level qualifications.



HOW CAN I APPLY?

In order to do an apprenticeship, you need a job as well as a training provider or college. You can apply for a current apprenticeship in the following ways:

1. You can apply for a current apprenticeship vacancy via our website through this QR code:
eastridingcollege.ac.uk/apprenticeships
2. You can contact employers with your CV to ask if they would be willing to take you on as an apprentice.



If you are successful, you can email us via:
businessdevelopment@eastridingcollege.ac.uk

FOUNDATIONS



The Foundation programme at East Riding College enables you to settle into college life. It introduces our ways of working, IT systems and timetables and allows you to become familiar in the new environment at your own pace, enabling you to become more confident and relaxed within a new educational setting. Group sizes are small, and support is focused on preparation for your future.

COURSE OPTIONS

LEVEL	COURSE	CAMPUS
Entry Levels 2, 3	Personal and Social Skills	Beverley Bridlington

The purpose of this gateway qualification is to provide an opportunity for students to develop a wide range of personal, social and work related skills.

WHAT WILL I LEARN?

Core units – these are mandatory and include:

- Dealing with problems in daily life
- Working as part of a group
- Individual rights and responsibilities
- Healthy living
- Managing your own money
- Preparation for work.

You may be able to choose from a range of vocational areas, including:

- Brickwork
- Catering and hospitality
- Horticulture
- Information technology
- Joinery
- Metalwork
- Motor vehicle.

You will also study/complete:

- English and mathematics
- Work experience (as appropriate)
- Enterprise activity.

There will be a mixture of classroom and external contact.

HOW WILL I BE ASSESSED?

Student work will be assessed and verified throughout the year.

ENTRY REQUIREMENTS?

- A satisfactory college interview
- Suitable references
- Appropriate level of English and mathematics.



COURSE OPTIONS

LEVEL	COURSE	CAMPUS
Entry Level 1	Progression	Beverley Bridlington

The Level 1 (Gateway) in Progression is a qualification that includes a broad range of skills, which will support students. The qualification is flexible and variable, and has been designed to progress students into further learning and/or employment.

WHAT WILL I LEARN?

Core units – these are mandatory and include:

- Career progression
- Self-assessment.

You will choose from a range of vocational areas, including:

- Art and performing arts
- Engineering
- IT and business
- Public services
- Sports and active leisure
- Travel and tourism.

You will also study/complete:

- English and mathematics
- Work experience

HOW WILL I BE ASSESSED?

Student work will be assessed and verified throughout the year.

ENTRY REQUIREMENTS?

- A satisfactory college interview
- Suitable references
- Appropriate level of English and mathematics.

WHAT NEXT?

The opportunity to progress (if appropriate) to a more vocationally specific course, employment or an Apprenticeship.



COURSE OPTIONS

LEVEL	COURSE	CAMPUS
Entry Level 3	Skills for Independent Living	Beverley

The purpose of this gateway qualification is to provide an opportunity for students to develop a wide range of personal, social and work related skills.

WHAT WILL I LEARN?

- Independent travel training
- Independent living skills including basic catering
- Engagement with external community groups and organisations.

HOW WILL I BE ASSESSED?

Students will be assessed and verified throughout the year and goals set on their ILP.

ENTRY REQUIREMENTS?

- A satisfactory college interview
- Suitable references
- Appropriate level of English and mathematics.



FOUNDATION – SUPPORTED/PRE-SUPPORTED INTERNSHIP

COURSE OPTIONS

LEVEL	COURSE	CAMPUS
Level 1	Supported/Pre-Supported Internship	Beverley

This Level 1 qualification has been designed to support students to progress into paid employment. You will spend a large amount of time with your employer while developing practical life skills and gaining valuable work experience.

WHAT WILL I LEARN?

This course is for students with special educational needs (who have an EHC Plan) who want to progress into paid employment.

During your internship, you will spend a large amount of time with an employer, gaining work experience, with the aim of giving you a real insight into the world of work.

HOW WILL I BE ASSESSED?

Student work will be assessed and verified throughout the year.

ENTRY REQUIREMENTS?

- A satisfactory college interview
- Suitable references
- Appropriate level of English and mathematics.

WHAT NEXT?

You could progress onto either supported employment, voluntary work or paid employment.



COURSE OPTIONS

LEVEL	COURSE	CAMPUS
Levels 1, 2, 3	Art	Bridlington

You will study a range of subjects such as web design, animation, photography, fine art, painting, printmaking, illustration and storyboard design.

Alongside amazing facilities, fine art studio and Mac studio, the creative faculty has amazing events throughout the year.

WHAT WILL I LEARN?

- Drawing
- Painting
- Ceramics
- Sculpting
- Printing
- Digital illustration and graphics
- Textiles and fashion
- 2D & 3D animation
- Displaying work for exhibition
- Fine art
- Graphic design
- Planning and organisation
- Innovation
- Self-expression
- Discipline.

WHAT NEXT?

CAREER OPPORTUNITIES:

Tattoo apprentice
Character designer
Illustrator
Fine art painter
Graphic designer
Interior designer
Fashion designer
Architecture
Stage designer.

UNIVERSITY AND FURTHER STUDIES:

BA (Hons) Design
FdA Photography
BA (Hons) Special Effects
Make-up Design and
Prosthetics.



COURSE OPTIONS

LEVEL	COURSE	CAMPUS
Entry Level 3 Levels 1, 2, 3*	Automotive	Beverley Bridlington

*Level 3 for progression only

Our motor vehicle courses are an excellent way of getting started in the industry.

They offer an effective split of practical and theory sessions which help embed your new found knowledge and skills. All our courses offer insights on current and future industry movements, including carbon awareness and electric and hybrid vehicle maintenance, operation and replacement offering access to hi-tech equipment to train and prepare you for employment.

We have many links with industry employers who can visit the campus throughout the course, providing you with valuable insights into the motor vehicle trade.

As a further bonus, this course offers the opportunity for work experience and the right candidate could even be selected for an apprenticeship.

WHAT WILL I LEARN?

- Carbon awareness and sustainability
- Problem solving
- Routine vehicle maintenance
- Time management
- Communication
- Electric and Hybrid technologies, maintenance and repair
- Health & Safety in the automotive work environment
- Diagnosing electrical and mechanical faults.

WHAT NEXT?

CAREER OPPORTUNITIES:

Vehicle technician
Mechanic
Vehicle body builder
and repairer.

UNIVERSITY AND FURTHER STUDIES:

HNC Mechanical
Engineering
Motorsport Engineering
Automotive Engineering.



COURSE OPTIONS

LEVEL	COURSE	CAMPUS
Levels 1, 2, 3	Barbering	Beverley

Barbering and male grooming has seen huge growth in popularity in the last five years with the male population's trend towards moving from unisex salons back to more traditional barber shops. As a result, there is increasing demand for skilled and trained barbers and fantastic employment opportunities.

Our courses are designed to arm you with hands on skills and in depth knowledge, whether you aspire to start a career in barbering or hope to pursue advanced training.

You will work in one of our salons, with access to real clients, and have the opportunity to participate in internal and external college competitions to showcase your skills in the latest hair cutting techniques.

The Inspire Salon at Beverley has a dedicated barbering area where you will train and perfect your skills.

WHAT WILL I LEARN?

- Shampoo, condition and hair and scalp treatments
- Techniques for cutting men's hair
- Cutting facial hair and shaping techniques
- Outlines and detailing
- Shaving
- Designing and creating patterns in hair
- Colouring and lightening men's hair.

WHAT NEXT?

CAREER OPPORTUNITIES:

Working in salons or barbershops
Opening your own barbershop
Freelance hair/session stylist
Salon manager
Working in spa and leisure facilities
Working on cruise ships
Working in hospitals and rehabilitation centres
Developing barbering products.

UNIVERSITY AND FURTHER STUDIES:

BA (Hons) Special Effects
Make-up Design and
Prosthetics.

COURSE OPTIONS

LEVEL	COURSE	CAMPUS
Levels 1, 2, 3	Beauty Therapy	Beverley Bridlington

Working in the beauty industry is a great career choice with endless opportunities for development and variety within different job roles.

Beauty therapy offers a life-long career that will adapt to suit lifestyle changes and that will present many opportunities to develop your skills.

During this course, you will have the opportunity to learn and perfect a variety of beauty treatments including manicures, pedicures, waxing, lash and brow treatments and facials.

The beauty salons are always abuzz with clients who you can work with to perfect your skills; We have a well established client base, but if there aren't any clients available you are able to practise on each other, so everyone has perfect nails and immaculate brows.

WHAT WILL I LEARN?

- Presenting a professional image
- Health and safety
- Eyelash and eyebrow treatments
- Face and body massage
- Manicure and pedicure
- Skincare
- Aromatherapy
- Microdermabrasion
- Make-up
- Reception duties
- Waxing.

WHAT NEXT?

CAREER OPPORTUNITIES:

Nail and eyelash technician
Salon manager
Beauty therapist in a salon
Working on cruiseliners

UNIVERSITY AND FURTHER STUDIES:

BA (Hons) Special Effects
Make-up Design and
Prosthetics
Sport massage
Hair and media make-up
Business.

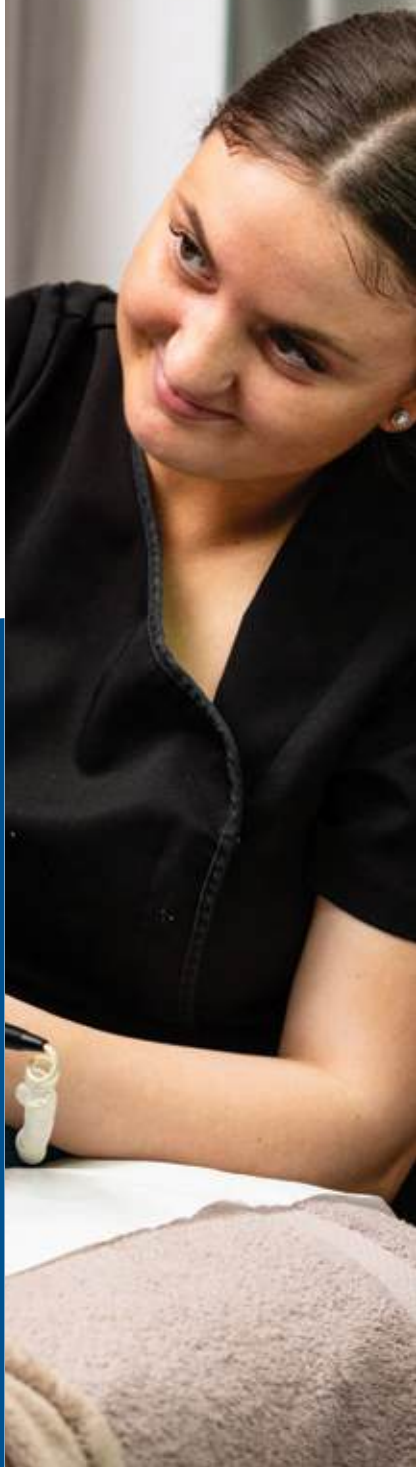

COURSE OPTIONS

LEVEL	COURSE	CAMPUS
Levels 1, 2	Bricklaying	Beverley Bridlington

Our Brickwork tutors are all from building and construction backgrounds, which means they all know the tricks of the trade and are great at giving guidance when it comes to real-world practices.

The workshop is always buzzing too, they really know how to combine learning a trade and having fun!

From site surveying, planning and measuring, to mixing cement, laying bricks and blocks to pointing, this course is really practical. Who knows, you might be able to build your own house one day!

WHAT WILL I LEARN?

- Safe working practices
- Information, quantities and communicating with others
- Building methods and construction technology
- Interpreting working drawings to set out masonry structures
- Thin joint masonry cladding
- Building solid walling, isolated and attached piers
- Building cavity walling forming masonry structures.

WHAT NEXT?

CAREER OPPORTUNITIES:

Bricklayer
House builder
Restoration work
Property developer.

UNIVERSITY AND FURTHER STUDIES:

HNC/HND Construction.



COURSE OPTIONS

LEVEL	COURSE	CAMPUS
Levels 2, 3	Business & Marketing	Beverley Bridlington

If you are aiming for a career in marketing and branding, communications, PR or sales, this is an excellent starting point.

This course covers a range of marketing concepts including what marketing is, how marketing is used in a business, how different products and services are marketed and also gives practical opportunities to create digital marketing communications and campaigns.

The Level 3 course provides a solid grounding in a wide range of business topics allowing you to experience a whole variety of issues affecting the business world. The course is delivered by experienced tutors who have recent industry experience. A practical approach is taken to course delivery to bring the subjects alive.

WHAT WILL I LEARN?

- Exploring business
- Developing a marketing campaign – externally assessed
- Personal and business finance – externally assessed
- Managing an event
- International business
- Principles of management – externally assessed
- Business decision making – externally assessed
- Recruitment and selection process
- Team building in business
- Digital marketing.

WHAT NEXT?

CAREER OPPORTUNITIES:

Accountant
Management consultant
Social media manager
Financial analysis
Communications
Manager data analyst
Human resources
Marketing administration.

UNIVERSITY AND FURTHER STUDIES:

Business and management marketing
Business ethics
Business and fashion management
Retail and events management.



CARPENTRY AND JOINERY

COURSE OPTIONS

LEVEL	COURSE	CAMPUS
Levels 1, 2, 3	Carpentry & Joinery	Beverley Bridlington

In this subject area you will learn a host of valuable carpentry and joinery skills including using hand tools, working from plans, preparing and installing floorboards, joists and window frames.

Timber is an important part of any structure, and carpenters and joiners prepare the wooden parts of a building. Usually, a joiner will work from plans to prepare the materials; the carpenter then puts them in position.

Throughout our courses, you will have the opportunity to perfect both your joinery and carpentry and joinery skills, providing you with a sturdy foundation for future employment.

WHAT WILL I LEARN?

- How to carry out safe working practices in construction
- Information, quantities and communicating with others
- Building methods and construction technology
- First fixing operations
- Second fixing operations
- Erecting structural carcassing
- Building maintenance
- Circular saws and their uses.

WHAT NEXT?

CAREER OPPORTUNITIES:

Site joiner
Workshop joiner
Self-employed joiner
Kitchen fitter.

UNIVERSITY AND FURTHER STUDIES:

HNC/HND Construction.



COURSE OPTIONS

LEVEL	COURSE	CAMPUS
Levels 1, 2, 3	Catering & Hospitality	Beverley Bridlington

Whatever your approach, our Catering & Hospitality courses will bring out the best in you and help you find your own style.

The TEC Partnership has trained some of the region's top Michelin-starred chefs including Andrew Pern and James Mackenzie – and we're sure you've heard of TV's James Martin?

Catering & Hospitality isn't just about cooking, there are lots of opportunities available front-of-house and our training will give you the skills you'll need to succeed in this exciting industry.

Within our local area, we are lucky enough to have national companies on our doorstep who develop products and sell them to high-street brands. These businesses use chefs to develop new menus and food ranges.

WHAT WILL I LEARN?

- Food safety in catering
- Introduction to employability in the catering and hospitality industry
- Health and safety awareness for catering and hospitality
- Introduction to healthier foods and special diets
- Introduction to kitchen equipment
- Introduction in preparing and cooking dishes using a range of ingredients, preparation techniques and cooking methods such as boiling, poaching, roasting, grilling and steaming.

WHAT NEXT?

CAREER OPPORTUNITIES:

Chef
Front-of-house manager
Caterer
Sommelier
Baker
Food product developer.

UNIVERSITY AND FURTHER STUDIES:

Level 4 Culinary Arts.



COURSE OPTIONS

LEVEL	COURSE	CAMPUS
Levels 2, 3	Computing	Beverley

Our Computing courses give a broad grounding to prepare students for direct entry into the world of work or to progress to degree level study in computer science, and related disciplines.

This course focuses on computing from the perspective of software development and interactive media authoring; it also introduces the underpinning concepts of hardware, networks, and security, related to software development and web applications.

WHAT WILL I LEARN?

Level 2

- Understanding digital technologies and the connected world
- Introduction to digital image production
- Introduction to digital sound production
- Introduction to web development
- Introduction to programming
- Introduction to mobile applications.

Level 3

- The underpinning principles of computer science
- The fundamentals of hardware, networks and the impact of technology
- Principles of user Experience and HCI
- Principles of digital design for interfaces
- Principles of cyber security and cryptography.

WHAT NEXT?

CAREER OPPORTUNITIES:

IT technician
Software engineer
Games developer
Data analyst.

UNIVERSITY AND FURTHER STUDIES:

BSc Computing
BSc Computer Science.



COURSE OPTIONS

LEVEL	COURSE	CAMPUS
Level 1	Construction	Beverley

This course provides an excellent introduction to the construction industry, covering essential skills in key trades such as brickwork and carpentry, & joinery.

It is suitable for individuals of any age who are interested in exploring the various construction trades, gaining hands-on skills, and determining which trade might be the right fit for a future career. No prior knowledge or experience is required.

WHAT WILL I LEARN?

You will learn various techniques used by tradespeople in the workplace and you will be provided with expert guidance allowing you to improve your skills in each trade area.

The course includes:

- Introduction to health and safety in construction
- Constructing halving joints
- Constructing housing joints
- Constructing a half brick return corner
- Constructing block walling.

WHAT NEXT?

CAREER OPPORTUNITIES:

Joiner
Plumber
Bricklayer.

UNIVERSITY AND FURTHER STUDIES:

On completion of this course you can progress onto courses within the construction trades such as Carpentry & Joinery, Plumbing and Brickwork.



COURSE OPTIONS

LEVEL	COURSE	CAMPUS
Levels 1, 2	Childcare & Education	Beverley Bridlington
T Level	Early Years	Beverley Bridlington

On our childcare courses, you will learn different subjects to help you build up your confidence as well as helping children learn in a childcare setting.

Some of the units include healthy eating, safeguarding, craft activities, special educational needs and learning through play. These units will help you to understand what it means to work with children.

There are so many opportunities in childcare. Many students have gone on to work with children in nurseries, classrooms, as teachers or special educational needs support staff and even as personal nannies for families.

WHAT WILL I LEARN?

- Listening and observation
- Communication skills
- Academic writing
- Research skills
- Planning suitable activities for young children and babies
- Health and nutrition for babies and young children
- Safeguarding
- Teamwork
- Problem solving
- Children, young people primary education and imagination numeracy and literacy

WHAT NEXT?

CAREER OPPORTUNITIES:

Nanny
Primary Teacher
Nursery nurse
Childcare assistant
Classroom support worker
Nursery assistant.

UNIVERSITY AND FURTHER STUDIES:

FdEd Early Childhood Studies at Beverley and Bridlington.



COURSE OPTIONS

LEVEL	COURSE	CAMPUS
Levels 1, 2, 3	Electrical Installation	Beverley Bridlington

Electrical experts are currently in high demand, within an industry that is varied and rewarding.

This hands-on course is designed to offer you a route into the electrical industry and employment/further study. You will be working on practical scenarios to enhance your skills and knowledge within the college workshops, guided at all times by our expert tutors. They will teach you how to safely undertake a range of electrical tasks such as wiring an average light fitting, wiring basic sockets, to more complex lighting circuits and beyond.

You will also learn skills and behaviours needed in industry and explore how these can be used in other industries such as the renewable sector.

WHAT WILL I LEARN?

- Communication
- Renewable energy
- Circuits and electrical systems
- Maths
- Project management (scheduling)
- Cable fitting and wiring
- Critical thinking
- Teamwork
- Problem solving.

WHAT NEXT?

CAREER OPPORTUNITIES:

Industrial wind turbine operative
Commercial wind turbine operative
Commercial or domestic electrician
Solar panel installer
PAT testing technician.

UNIVERSITY AND FURTHER STUDIES:

HNC/HND Construction
HNC Electrical and Electronic Engineering.



COURSE OPTIONS

LEVEL	COURSE	CAMPUS
Levels 1, 2, 3	Engineering	Beverley

Engineering is an area that continues to see outstanding growth in careers and opportunities.

This mechanically focussed subject area provides an excellent platform for you to develop your knowledge and understanding in the area.

You will study bench fitting techniques and have access to the latest CNC production machines in our new, industry standard workshop, which is part of our Institute of Technology. To support you further, we can assist you in making those employer connections so that you are able to experience industry settings as part of your training. Engineering offers exciting and rewarding opportunities, all of which start here!

WHAT WILL I LEARN?

- Interpreting technical drawings
- Computer-aided design
- Science
- Machining
- Maths
- Coordinating and planning
- Fitting and maintenance
- Hand forging
- Fluid mechanics
- Engineering drawing.

WHAT NEXT?

CAREER OPPORTUNITIES:

Electrical engineer
Wind turbine technician
Electrical design engineer
Metal working production.

UNIVERSITY AND FURTHER STUDIES:

HNC Mechanical Engineering
HNC/HND Electrical & Electronic Engineering.

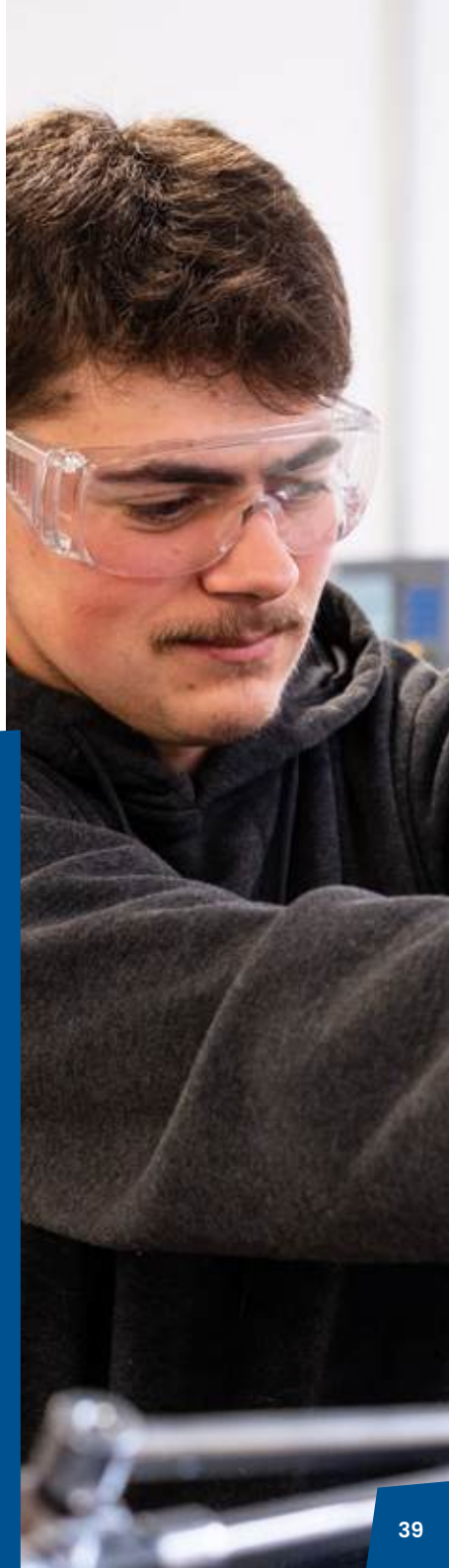

COURSE OPTIONS

LEVEL	COURSE	CAMPUS
Levels 1, 2, 3	Fabrication & Welding	Beverley

This subject area offers you an exciting blend of general engineering and fabrication and welding.

It is set in our newly refurbished welding workshop where you will have access to the latest materials and machinery such as MIG, MMA and TIG welding machines. You will produce a number of projects as you progress with your new skills which are essential when you make the move into industry.

Due to the nature of the subject area, applicants will start on a Level 1 qualification.

WHAT WILL I LEARN?

- Health and safety
- Pattern and development
- Materials technology
- Interpreting technical drawings
- Cutting, forming and metal
- MAW (MAG), GTAW (TIG), FCAW and SMAW (MMA) welding techniques
- How to work safely in a fabrication and welding environment
- Pipework – design and manufacture
- Equipment maintenance
- Time management
- Communication
- Project management.

WHAT NEXT?

CAREER OPPORTUNITIES:

Sheet metal worker
Welder
Rail track maintenance
Blacksmith
Plater
Pipe fitter
Steel erector
Welding inspector.

UNIVERSITY AND FURTHER STUDIES:

HNC/HND in Construction
HNC Mechanical Engineering.



COURSE OPTIONS

LEVEL	COURSE	CAMPUS
Levels 3	Fashion	Beverley

Our Level 3 Fashion and textiles course is designed for students who have a keen interest in art, design and textiles and are looking to develop their skills and understanding of this subject.

You will be required to undertake numerous study trips and exhibition visits that will underpin your project work, and enhance a broader range of subject knowledge for your specialism.

This course has a multi-disciplinary approach so will cover a broad range of topics and workshops that will prepare you for your chosen specialism for enrolling onto our degree programmes or going straight into the fashion industry.

WHAT WILL I LEARN?

- Fashion design and trends
- Materials techniques and processes
- Fashion MTP (pattern/garment construction)
- Critical and contextual studies in
- Art and design (external unit)
- Visual Recording and communication (external unit)
- Develop an art and design portfolio
- The creative process (year 1 FMP).

WHAT NEXT?

CAREER OPPORTUNITIES:

Designer for fashion, textiles or costume
 Fashion stylist
 Illustrator
 Wardrobe assistant or supervisor
 Event coordinator
 Merchandiser
 Production manager
 Buyer.

UNIVERSITY AND FURTHER STUDIES:

Study HNC Art & Design (Fashion & Textiles) with us at ERC, where you can progress onto the HND Art & Design (Fashion) (Top Up), followed by our BA (Hons) Fashion Innovation and Entrepreneurship (Top up).



COURSE OPTIONS

LEVEL	COURSE	CAMPUS
Levels 1, 2, 3	Hairdressing	Beverley Bridlington

Our Hairdressing courses give you the opportunity to discover what it is really like to work in a realistic working salon environment, and we will provide you with the skills to perform a variety of services.

To further enhance your skills, you will participate in internal and external college competitions to showcase your skills in creating hair and beauty images.

Our Image and Inspire salons are our real industry-standard working salons, where you will train and perfect your skills. You will have access to real clients to work with and you can also bring in family and friends to practice on!

You'll learn all the skills you need to work in a salon, as a mobile hairdresser, or even start your own business.

WHAT WILL I LEARN?

- Presenting a professional image
- Health and Safety in the Salon
- Shampoo and conditioning
- Cutting
- Perming
- Colouring
- Bridal styles
- Styling women's hair
- Reception duties and client care.

WHAT NEXT?

CAREER OPPORTUNITIES:

Hairdresser
Hair/session stylist
Salon manager
Working in spa and leisure facilities
Working on cruise ship.

UNIVERSITY AND FURTHER STUDIES:

BA (Hons) Special Effects
Make-up Design and
Prosthetics.



COURSE OPTIONS

LEVEL	COURSE	CAMPUS
Levels 1, 2, 3	Health & Social Care	Beverley Bridlington
T Level	Health & Social Care (Bridlington Campus)	Bridlington

There is so much to learn about people in order to properly understand how to care for and support them.

In this subject area you will learn a variety of practical skills including studying life stages, psychological perspective and human anatomy and physiology, providing you with everything you need to understand and care for both adults and children. You will also learn about equality, diversity and rights in care work, professional values, planning and supporting and protecting adults.

If you have a passion for helping people and an interest in working in the health and social care sector, then this is the subject area for you!

WHAT WILL I LEARN?

- Science
- Safeguarding
- Personal care
- Caring for adults and children
- Life stages
- Physiological disorders
- Physiology
- Equality and diversity
- Professional values
- Supporting and protecting adults
- Anatomy.

WHAT NEXT?

CAREER OPPORTUNITIES:

Nurse
Midwife
Ambulance care assistant
Physiotherapist
Social worker
Homecarer.

UNIVERSITY AND FURTHER STUDIES:

BA (Hons) Integrative
Counselling
BA Social Science
FdA Social Care.



COURSE OPTIONS

LEVEL	COURSE	CAMPUS
Levels 1, 2, 3	Media	Beverley

This subject area is ideal for those who want to learn more about the media industry and develop a fundamental portfolio of digital graphics and video work.

You will get the opportunity to test out and develop a varied set of abilities, gain knowledge and carry out practical work in digital graphics, web prototype and short film creation.

Progression onto the Level 3 course provides a very centred approach to learning where you will build on the skills and knowledge gained from Level 2.

WHAT WILL I LEARN?

- Adobe Creative Suite including Photoshop, Premiere Pro, After Effects, Illustrator, XD and Audition
- Blender
- Research skills
- Team work
- Planning skills
- Time management.

WHAT NEXT?

CAREER OPPORTUNITIES:

Video editor
Art director
Publishing
Production coordinator
Production management
Content creation
Photographer.

UNIVERSITY AND FURTHER STUDIES:

BA (Hons) Contemporary Media Design & Production
BA (Hons) Digital Film Production
BA (Hons) Professional & Creative Writing



COURSE OPTIONS

LEVEL	COURSE	CAMPUS
Levels 1, 2, 3	Music	Hull

Our music tutors at East Riding College are experts in their field and have a wealth of real industry experience. We provide you the opportunity to develop your skills and learn all the different areas of the industry, from performance techniques and music technology to composition and self-promotion in the music business.

You'll have the opportunity to shape your own experiences within your defined discipline. This means you could make an album, create a musical installation or participate in live performances, explore the technicalities of sound engineering and producing, and more!

WHAT WILL I LEARN?

The Level 1 course allows you the opportunity to fully explore the whole music industry with a view to specialising a discipline at Level 2.

The Level 2 Diploma in music performance and production is a one-year course and aims to equip students with the skills to develop realistic employment opportunities in the music industry. The Level 3 Extended diploma in music performance and production course further develops skills in song writing, performance, production and more!

WHAT NEXT?

CAREER OPPORTUNITIES:

Live/recording artist
 Music producer
 Session musician
 Live/recording sound engineer
 Music journalism
 Music marketing
 PR technician
 Teacher.

UNIVERSITY AND FURTHER STUDIES:

BA (Hons) Music Production
 BA (Hons) Popular Music Performance
 Both available at the University Centre Grimsby



COURSE OPTIONS

LEVEL	COURSE	CAMPUS
Levels 2, 3	Performing Arts	Beverley Hull

Our Performing Arts courses are designed to provide you with the knowledge, skills and understanding necessary to access and progress to degree level study or employment in the performing arts.

We provide an opportunity for those who have the passion and desire to develop the key disciplines of performing arts. Testing your creativity within a qualification structure which is stimulating, demanding and provides a supportive transition from general to more specialised study.

The course spans across Beverley for both practical sessions within industry standard studios and Hull's St James centre for theory and sometimes collaboration with our music team and the use of their recording studios.

WHAT WILL I LEARN?

The Level 2 is a starting point for those students looking for key introductory skills development within all performing arts disciplines, including acting styles, industry knowledge, script writing, skills in a variety of dance styles and its history, how to use the voice for both singing (musical theatre technique) and acting vocals (using the voice for stage as well as voiceover work), how to act for the camera in TV and Film work to name but a few.

Level 3 will take your knowledge and skills within all disciplines of performance and areas of production to the next level.

WHAT NEXT?

CAREER OPPORTUNITIES:

Performer
Director
Presenter
Choreographer.

UNIVERSITY AND FURTHER STUDIES:

FdA Performing Arts
Drama
Theatre and planning.

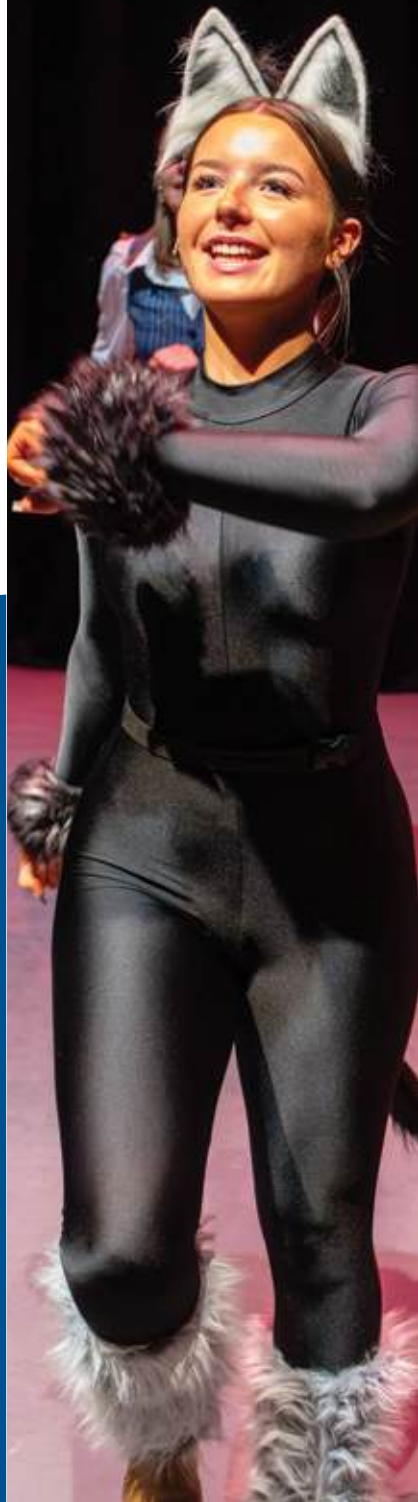

COURSE OPTIONS

LEVEL	COURSE	CAMPUS
Levels 1, 2	Plumbing	Beverley

It's an excellent time to consider a career in the plumbing industry. There is a local and national need for skilled plumbers and our courses can start you on that pathway.

You will have access to our outstanding workshops and guidance from our expert tutors who will ensure you get first class tuition to be able to build those vital skills and knowledge requirements.

You will learn key skills such as plumbing systems, the importance of water pressure, pipe joining techniques, hot and cold-water supplies and aboveground drainage.

From soldering pipework, hanging radiators and installing boilers, our qualified and industry-experienced team will be there to guide you every step of the way.

WHAT WILL I LEARN?

- Pipe joining techniques
- Water pressure
- Hot and cold-water supplies
- Gas awareness
- Above ground drainage
- Air source heat pump system design and installation
- Project management
- Teamwork
- Problem solving
- Communication.

WHAT NEXT?

CAREER OPPORTUNITIES:

Industrial, commercial or domestic plumber
Gas installer
Boiler repair
Renewable installations
Industrial, commercial or domestic plumber
Gas installer
Boiler repair
Renewable installations.

UNIVERSITY AND FURTHER STUDIES:

HNC/HND Construction.



COURSE OPTIONS

LEVEL	COURSE	CAMPUS
Levels 2, 3	Sport	Bridlington

Our Sport courses offer you the chance to train in many different sporting disciplines.

Teamwork, fitness and leadership form the foundation of these courses. You will take part in fitness sessions, adventure activities, strength and conditioning and train to work in the varied world of sport.

WHAT WILL I LEARN?

You will learn a range of skills that you will need to succeed in the Sport sector.

- Strength and conditioning
- Sports Injury and sports massage
- Personal fitness
- Gym safety
- Team work and problem solving and adventurous activities.

WHAT NEXT?

CAREER OPPORTUNITIES:

Personal trainer
Sports coach
Sports leader
Teaching
Sport psychology.

UNIVERSITY AND FURTHER STUDIES:

Football coaching and youth development
Sports science.



T LEVEL – DIGITAL PRODUCTION, DESIGN & DEVELOPMENT

BRIDLINGTON CAMPUS

During the two-year programme, students will learn the core knowledge that underpins each industry.

They will also develop occupationally specific skills that will allow them to enter skilled employment within a specific occupation.

There will be opportunities for industrial trips and visits and a number of guest speakers will be invited in to contextualise your learning.

The purpose of the T Level technical qualification in Digital Production, Design and Development is to ensure students have the knowledge and skills needed to progress into highly skilled employment, an Apprenticeship or higher level study, including university, within the specialist area of software design and development.

WHAT WILL I LEARN?

The course is predominantly taught face-to-face and students will learn about the following topics:

- Problem solving
- Programming
- Emerging issues and impact of digital
- IT-related legislation
- Business context
- Data
- Digital environments (networking and PC builds)
- Cyber security
- Testing.

WORK EXPERIENCE:

Industry placement: of at least 315 hours (approximately 45 days) with an employer to make sure you have authentic experience of the workplace.

CAREER OPPORTUNITIES:

The digital industry is a major source of employment in the UK, with 1.46 million people working in digital companies and around 45,000 digital jobs advertised at any one time. Digital skills span all industries; almost all jobs in the UK today require employees to have a proficient level of digital literacy. The UK has positioned itself to be the 'digital capital of Europe' as it continues to invest billions every year in digital skills and commerce.

UNIVERSITY & FURTHER STUDIES:

Foundation degree/degree in computing technologies.

T-LEVELS
THE NEXT LEVEL QUALIFICATION



T LEVEL EDUCATION AND EARLY YEARS

BRIDLINGTON & BEVERLEY CAMPUS

The T level in Education and Early Years is a two-year programme which aims to prepare students to gain the knowledge, skills and practical experience necessary to work with young children either in nursery settings, primary school or in various other careers in the sector.

To study on a T level programme, you need to achieve a minimum of four GCSEs at grades 4-9 which must include maths and English language.

WHAT WILL I LEARN?

In the first year, you will study the 12 core elements which include:

- Child development
- Working in partnership with parents, carers, agencies and support services
- Equality, diversity and inclusive practice
- Reflective practice
- Special educational needs
- Safeguarding and wellbeing.

In the second year the emphasis will be on the occupational specialism to gain your Early Years Educator which is the industry standard licence to practice at Level 3.

WORK EXPERIENCE:

Students will undertake a minimum of 750 hours practical work placement experience over the duration of the course. This can be in a variety of early years settings and with children between the ages of 0 to 7 years.

CAREER OPPORTUNITIES:

Nursery practitioner
Primary school teacher
Child psychologist
Social worker

UNIVERSITY & FURTHER STUDIES:

The T Level in Education and Early Years carries UCAS points which will allow you to study at a university for a career as a primary school teacher, child psychologist, children's play worker or to further your career working in a nursery.

T-LEVELS
THE NEXT LEVEL QUALIFICATION



T LEVEL ENGINEERING, MANUFACTURING, PROCESS & CONTROL – MACHINING & TOOLMAKING

BEVERLEY CAMPUS

The T Level technical qualification in Engineering, Manufacturing, Processing and Control allows students to gain an understanding of what is needed to work within the engineering industry.

Topics covered include processes of production and manufacturing, materials, specialist machinery, product and project management and quality assurance and quality control.

WHAT WILL I LEARN?

- Processes of production and manufacturing
- Materials used in production, manufacturing, and fabrication environments
- Specialist machinery utilised in the production and manufacturing environments
- Product and project management
- Quality assurance and quality control.

WORK EXPERIENCE:

A work placement with a duration of 315 hours (minimum) is needed as this forms part of your course and supports you in the 'employer set project' element of the course. This is scheduled for the second year of the course.

CAREER OPPORTUNITIES:

This technical qualification focuses on the development of knowledge and skills needed for working in the Engineering industry, which will prepare you to enter the industry through employment or as an apprentice. Furthermore, the completion of this qualification gives you the opportunity to progress onto university level courses and training.

The structure of the qualification is designed to give you the breadth of knowledge and understanding across the Engineering, Manufacturing, Process & Control industry but also equips you with necessary occupational and core skills to enter the industry. This qualification is designed to support fair access and allows you to manage and improve your own performance.

T-LEVELS
THE NEXT LEVEL QUALIFICATION



T LEVEL HEALTH

BRIDLINGTON CAMPUS

The T Level in Health, equivalent to three A Levels has been developed in conjunction with employers and delivers subject-specific skills that will prepare you for university and the world of work.

You will learn about development through the life stages, public health, physiological disorders, anatomy and physiology, equality, diversity and rights in care work, values and planning and supporting and protecting adults, providing you with the foundation for one of many amazing career paths in this vast and varied sector. Providing care, support and help to those who need it most is a really rewarding career choice. Our expert Health team come with a wealth of industry based experience.

WHAT WILL I LEARN?

- Safeguarding
- Clinical practice
- Personal care
- Science
- Caring for adults and children
- Life stages
- Physiological disorders
- Anatomy
- Physiology
- Equality and diversity
- Professional values
- Supporting and protecting adults
- Care planning.

WORK EXPERIENCE:

T Level Health students will undertake a minimum of 45 days (315 hours) industry placement with an external healthcare professional.

ENTRY REQUIREMENTS:

Entry onto the T Level in Health requires 4 GCSEs at grade 4 (grade C) or above and must include English and maths.

CAREER OPPORTUNITIES:

Nurse
Paramedic
Physiotherapist
Occupational therapy

UNIVERSITY & FURTHER STUDIES:

Physiotherapy
Psychology
Nursing
Mental Health
Occupational health.

T-LEVELS
THE NEXT LEVEL QUALIFICATION



COURSE OPTIONS

LEVEL	COURSE	CAMPUS
Levels 2, 3	Travel & Tourism	Beverley

The travel industry is one of the world's largest industries which encourages people to dream, explore and discover. If you want to learn more about this exciting industry, then the Travel and Tourism is the course for you.

Our travel and tourism courses create a balance between theory and practical, giving you the best possible introduction to this fast paced growing industry.

WHAT WILL I LEARN?

- Trends in tourism
- Customer service in travel and tourism
- UK visitor attractions
- UK tour operations
- Resort representative roles and responsibilities
- Investigating airline cabin crew
- Marketing for travel and tourism
- Responsible tourism
- Specialist tourism.

WHAT NEXT?

CAREER OPPORTUNITIES:

Tourist information officer
Air cabin crew
Cruise ship personnel
Tour manager
Visitor attraction manager
Resort representative
Airport operations
Business travel adviser
Travel agent
Public sector tourism officer.

UNIVERSITY AND FURTHER STUDIES:

BA (Hons) in Tourism & Business Management at the University Centre Grimsby.



COURSE OPTIONS

LEVEL	COURSE	CAMPUS
Levels 2, 3	Uniformed Public Services	Beverly

Are you ready to embark on a fulfilling career in public services? Our Uniformed & Public Services courses offer you a great insight into life as a member of the Police, Fire Service, Royal Navy or other services such as the Army or Royal Air Force.

Skills such as teamwork, leadership and communication form the foundation of the course but you will also develop knowledge around conflict management, crime scene investigation and take part in fitness sessions, adventure activities, drills and exercises to prepare you for life in some of the most physically demanding and vital job roles there are.

WHAT WILL I LEARN?

You will learn how the different Uniformed Services operate and the types of skills you will need to succeed.

Units will include the following topics:

- Investigating employment in the Uniformed Services
- Teamwork and problem solving
- Map reading and navigation
- Adventurous activities.

WHAT NEXT?

CAREER OPPORTUNITIES:

Armed forces
Emergency services
Local authority
emergency planning
Criminology
Prison service
Security industries
Youth offender services.

UNIVERSITY AND FURTHER STUDIES:

BA (Hons) Criminology
Outdoor education
Public services
Sports science
Professional policing.



KEY DATES

BEVERLEY OPEN EVENTS

2024

TUESDAY 19TH NOVEMBER 5-7PM

2025

SATURDAY 25TH JANUARY 10AM-12NOON

WEDNESDAY 26TH MARCH 5-7PM

THURSDAY 12TH JUNE 5-7PM

BRIDLINGTON OPEN EVENTS

2024

THURSDAY 14TH NOVEMBER 5-7PM

2025

WEDNESDAY 22ND JANUARY 5-7PM

THURSDAY 20TH MARCH 5-7PM

WEDNESDAY 11TH JUNE 5-7PM

Book your place on our open events

eastridingcollege.ac.uk/visit/open-events

CONTACT US



0345 120 0044

info@eastridingcollege.ac.uk





GET IN TOUCH

0345 120 0044

info@eastridingcollege.ac.uk

eastridingcollege.ac.uk/school-leavers

REAL WORLD READY

Disclaimer: All details printed in this guide and accompanying documents are correct at the time of printing. The TEC Partnership reserves the right to make changes to any cost quoted, structure and content of courses, including the amalgamation or cancellation of classes, as deemed necessary.